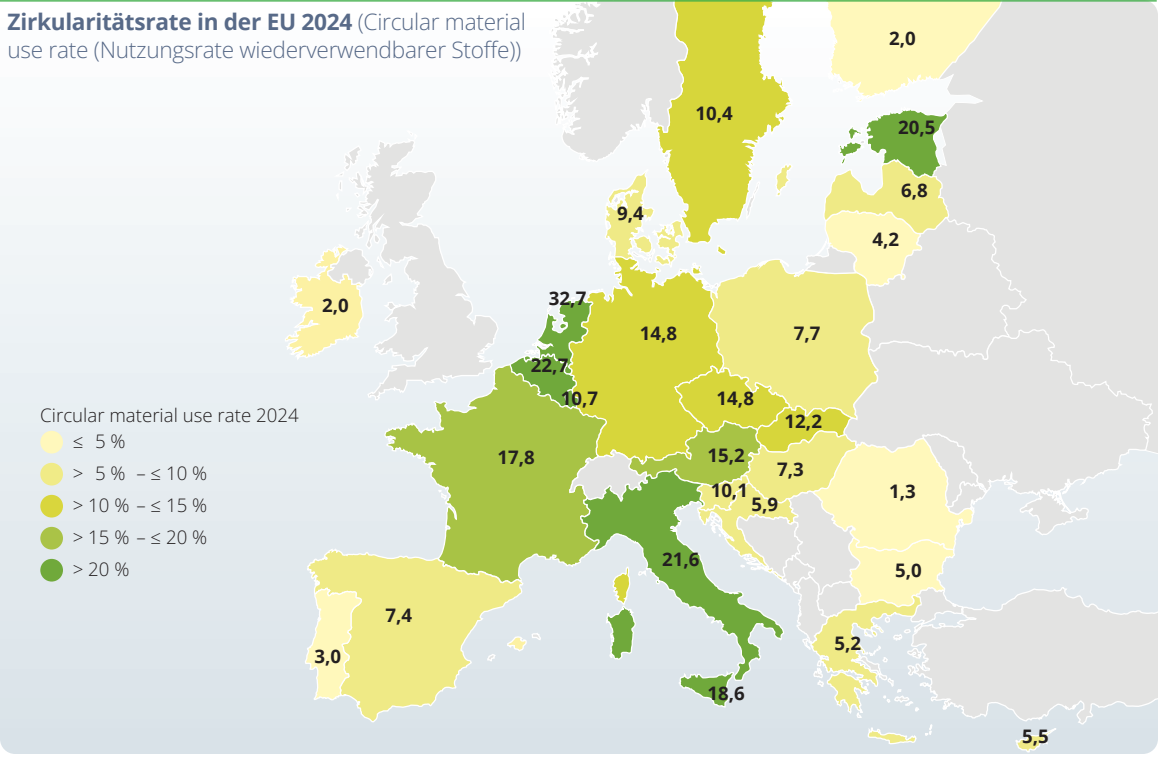Zirkularitätsrate in der EU 2024 (Circular material use rate (Nutzungsrate wiederverwendbarer Stoffe))