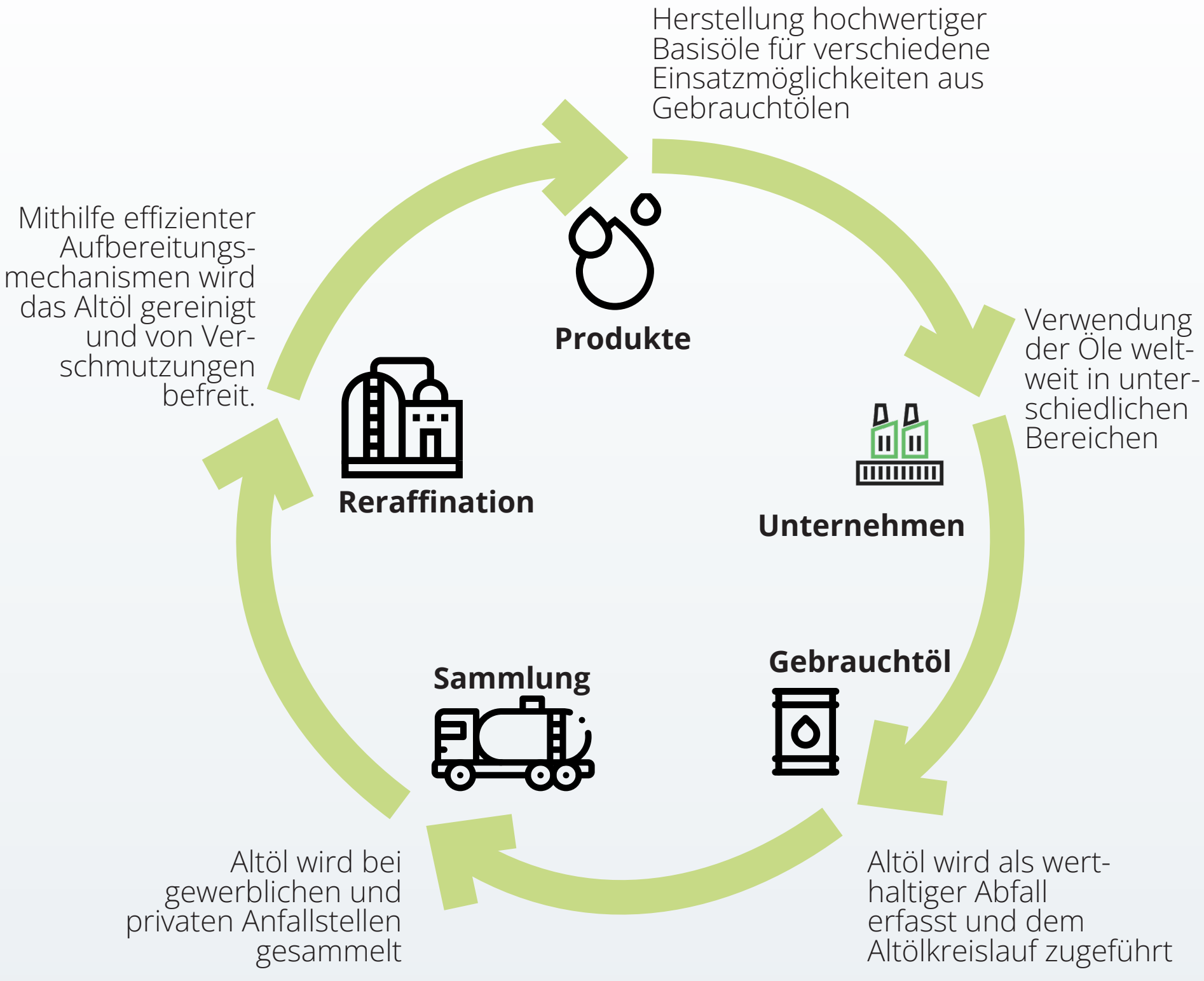Kreislauf des Recyclings von Altöl